Wholesale Cars Direct

2017 Audi Q5 Quattro AWD S-Line - Grade 4.5 - Low Kms. $27,990

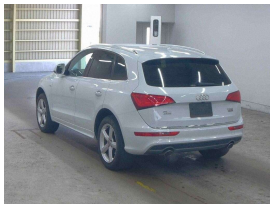

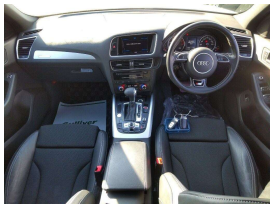

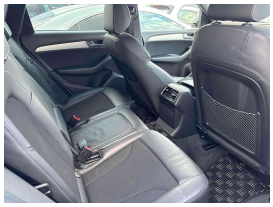

Stock ID	17161
Engine	2000 cc
Body	SUV
Odometer	47,478 km
Interior	0
Transmission	Automatic

Welcome to Wholesale Cars Direct.
WCD is quality, WCD is service, it is who we are.

This vehicle arrives in Wellington on the 15 March 2026.

AJ Hoare
Vehicle Consultant
0800 22 44 02
021 784 687
aj@wcd.co.nz

Scotty Duncan
For Finance
+ Vehicle Consultant
0800 22 44 02 EXTN 2
022 071 2299
scott@wcd.co.nz