Wholesale Cars Direct

2018 Mazda Atenza 25S Leather - Grade 4.5 - NZ Nav - Apple

Vehicle Details	Odometer	Engine	Seats	Stock ID
	74,245 km	2500 cc	5	15934

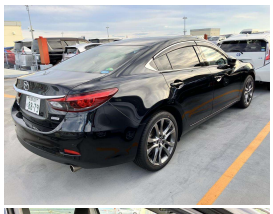

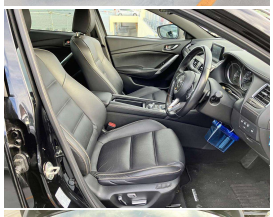

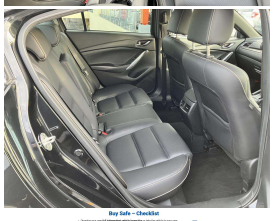

Buy Safe – Checklist

- Organise your own **full independent vehicle inspection** or take the vehicle to your own mechanic. Our vehicles are sold without warranty.
- Ensure you have the vehicle registered in your name.
- Notify your insurer, and if there is a **current audit / registration warrant** on vehicle, have it removed and ensure NZCP knows your risks of carrying vehicle is not at issue. We cannot vehicle sales are subject to a current audit / registration warrant. Vehicle registration warrants are issued by Disqualifying items for mortgage or some do-not-sell lists, and the vehicle cannot legally be registered in your name until the warrant is removed. Our vehicles are sold without warrants, or we simply do not purchase vehicles.
- **Insurance** is quite a complex topic on the whole. Consider the vehicle you are buying, and what you need from your insurance. Some vehicles are more expensive to insure than others, and some have a lower excess than others. Insurance is not a requirement to drive the type, and we've seen changes involve terms to cash-only payments, TPO/3rd Party only, and more.
- Ensure insurance cover starts from a date or time after the vehicle is in your **NZ Cash account**.
- **Title Deed**: as a business we do not, but we recommend customers use our **conveyancer** (NZ Terms) to ensure the transfer of ownership is completed correctly. Our Conveyancer charges a flat rate, and is very cheap for what they do. Please ask our accounts team.
- If there is a current mortgage, have **your mortgagee provide DISCHARGE** confirmed. The vehicle is not yours until the mortgage is discharged. Our Conveyancer can do this for you, and we can provide the details to our Conveyancer. Ensure the vehicle is not on any other lists.
- If finance is involved (non-NZ Cash Sales), ensure the vehicle **receives certificate**.
- Ensure you have the vehicle registered in your name, and that the Odometer reading on the vehicle matches what is on the Deed.
- **Do not sign a VOW** (Sections Offer & Sale) approximately 2 days prior and definitely (not previous) to the vehicle being ready to be picked up. Our VOW states a pre-Offer Test deposit is non-refundable if there is no agreement.
- If you intend to ship the vehicle (NZ Cash) ensure the shipper is in contact with **NZ Cash Clearing** (Customs Clearance) and ensure the vehicle is cleared for shipping.
- Vehicle Condition: All cars are sold in **Ex-Jap Grade Condition & Image only**. Minor dent/bumpy/scuff/scratches/chipped/cracked/fade/rust/wear/tear/etc are normal, and expected. Our vehicles are not new, and we do not claim perfection. Our vehicles are sold as-is, and we do not provide warranty. Our vehicles are sold as-is, and we do not provide warranty.
- **Mechanical & Electrical Equipment Insurance Warranty**: Dealers will have options available. Take the time to research and confirm what the dealer is offering and if it is actually fitted/valid. Ensure you understand what is covered, what is not covered, and what the claim process is. Ask the dealer exactly what is fitted/covered. Do not take word, or trust, what is said/promised. Do ensure you know what is and what is not covered, and what is not fitted/covered. Do correctly, or if unsure, or if dealer is dishonest with your due diligence and claims, take advantage.
- Remember, you are responsible for the ownership requirements. Our Terms include a provision.

Congratulations – You have bought a car! :)

TRADE IN's

All trade ins can be facilitated here quickly and easily

FINANCE

Using only New Zealands best finance companies we are focused on ensuring a simple, hassle free experience to have you driving away in your new vehicle as quickly as possible

Wholesale Cars Direct, Phone 0800 22 44 02, Email sales@wcd.co.nz