Wholesale Cars Direct

2015 Toyota Corolla Hybrid Fielder G - Apple Car Play - Grade 4.5 - Twc

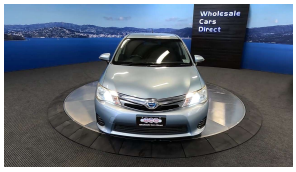

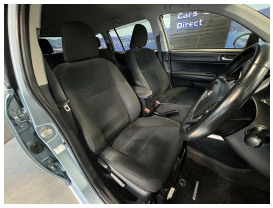

Stock ID	17074
Engine	1500 cc, Hybrid
Body	Station Wagon
Odometer	91,990 km
Interior	0
Transmission	Automatic

Welcome to Wholesale Cars Direct.
WCD is quality, WCD is service, it is who we are.

A meticulously well cared for Hybrid Corolla. Premium grade 4.5. G spec. Comes with 15" factory alloy wheels, NZ fitted stereo with Wireless Apple Car Play, Android auto, Bluetooth, Electric mirrors, Stability control, 3 Point belts for all seats, 8 Airbags, Isofix car seat anchor points, Reverse camera, Proximity key - Push button start, 8 airbags, Heated front seats..

AJ Hoare
Vehicle Consultant
0800 22 44 02
021 784 687
aj@wcd.co.nz

Scotty Duncan
For Finance
+ Vehicle Consultant
0800 22 44 02 EXTN 2
022 071 2299
scott@wcd.co.nz