Wholesale Cars Direct

2017 Jaguar F-Pace R-Sport AWD - Grade 5A - 20" Alloys 3.0L -

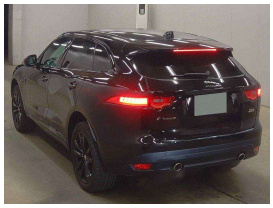

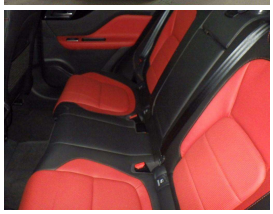

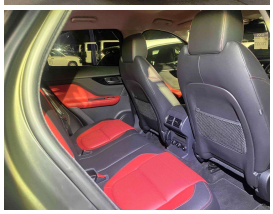

Buy Safe

Helpful tips when purchasing your next car.

Stock ID	17116
Engine	3000 cc
Body	SUV
Odometer	34,253 km
Interior	0
Transmission	Automatic

Welcome to Wholesale Cars Direct.
WCD is quality, WCD is service, it is who we are.

Vehicle is arriving in Wellington 05th March 2026.

AJ Hoare
Vehicle Consultant
0800 22 44 02
021 784 687
aj@wcd.co.nz

Scotty Duncan
For Finance
+ Vehicle Consultant
0800 22 44 02 EXTN 2
022 071 2299
scott@wcd.co.nz