Wholesale Cars Direct

2019 Honda Odyssey Facelift - Big Spec - Wireless Apple Car - Grade

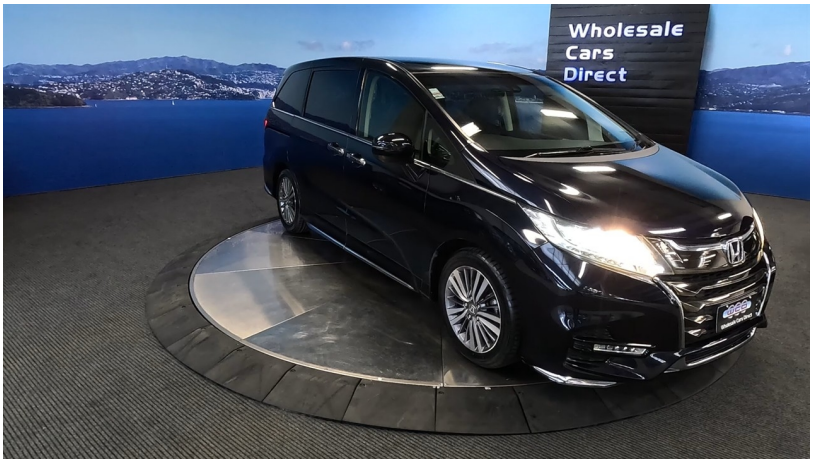


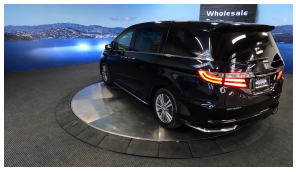








Stock ID	17186
Engine	2400 cc, Internal Combustion
Body	People Mover
Odometer	69,999 km
Interior	7 seats, 0
Transmission	Automatic

Welcome to Wholesale Cars Direct.
WCD is quality, WCD is service, it is who we are.

Compare WCD Auction sheets, not many companies will have such consistency with grade 4.5 premium bought vehicles such as this pristine facelift Honda Odyssey. An immaculate top spec Absolute Honda sensing spec. Comes with radar cruise control, 10 airbags, Proximity keyless entry - Push button start, Automatic headlights, Stability Control, Dual electric sliding doors, Forward collision warning, Lane departure warning, Factory 17" alloys with a brand new set of tyres fitted in NZ, Reverse camera, 3 point safety belts for all seats, Isofix car seat anchor points, Paddle shift tiptronic. 5 star safety rating, we have also fitted a 10 inch wireless apple car play in NZ.



Mose Mitiana
Vehicle Consultant
0800 22 44 02
022 317 8097
mose@wcd.co.nz



Scotty Duncan
Vehicle Consultant
0800 22 44 02 EXTN 2
022 071 2299
scott@wcd.co.nz



AJ Hoare
Vehicle Consultant
0800 22 44 02
021 784 687
aj@wcd.co.nz