Wholesale Cars Direct

2021 Nissan Note Hybrid Autech Edition - Grade 4.5 A. $22,990

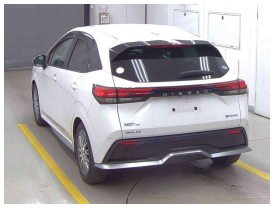

Buy Safe

Helpful tips when purchasing your next car.

Stock ID	17437
Engine	1200 cc, Hybrid
Body	Hatchback
Odometer	74,963 km
Interior	Leather
Transmission	Automatic

Welcome to Wholesale Cars Direct.
WCD is quality, WCD is service, it is who we are.

This vehicle is in storge. It can be processed upon genuine interest or purchased subject to condition & test drive.

Mose Mitiana
Vehicle Consultant
0800 22 44 02
022 317 8097
mose@wcd.co.nz

Scotty Duncan
Vehicle Consultant
0800 22 44 02 EXTN 2
022 071 2299
scott@wcd.co.nz

AJ Hoare
Vehicle Consultant
0800 22 44 02
021 784 687
aj@wcd.co.nz

Anthony Souvatzoglou
Vehicle Consultant
0800 22 44 02
021 480 646
anthony@wcd.co.nz