Wholesale Cars Direct

2024 Toyota Corolla Hybrid Touring WXB - Grade 4.5 - Heated Seats -

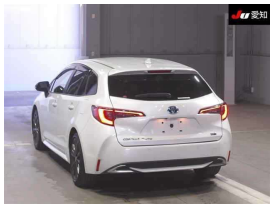

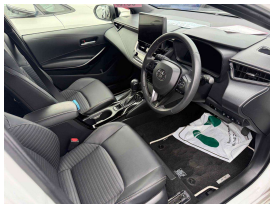

Stock ID	17425
Engine	1800 cc, Hybrid
Body	Station Wagon
Odometer	25,880 km
Interior	0
Transmission	Automatic

Welcome to Wholesale Cars Direct.
WCD is quality, WCD is service, it is who we are.

This vehicle is in storge. It can be processed upon genuine interest or purchased subject to condition & test drive.

Mose Mitiana
Vehicle Consultant
0800 22 44 02
022 317 8097
mose@wcd.co.nz

Scotty Duncan
Vehicle Consultant
0800 22 44 02 EXTN 2
022 071 2299
scott@wcd.co.nz

AJ Hoare
Vehicle Consultant
0800 22 44 02
021 784 687
aj@wcd.co.nz

Anthony Souvatzoglou
Vehicle Consultant
0800 22 44 02
021 480 646
anthony@wcd.co.nz